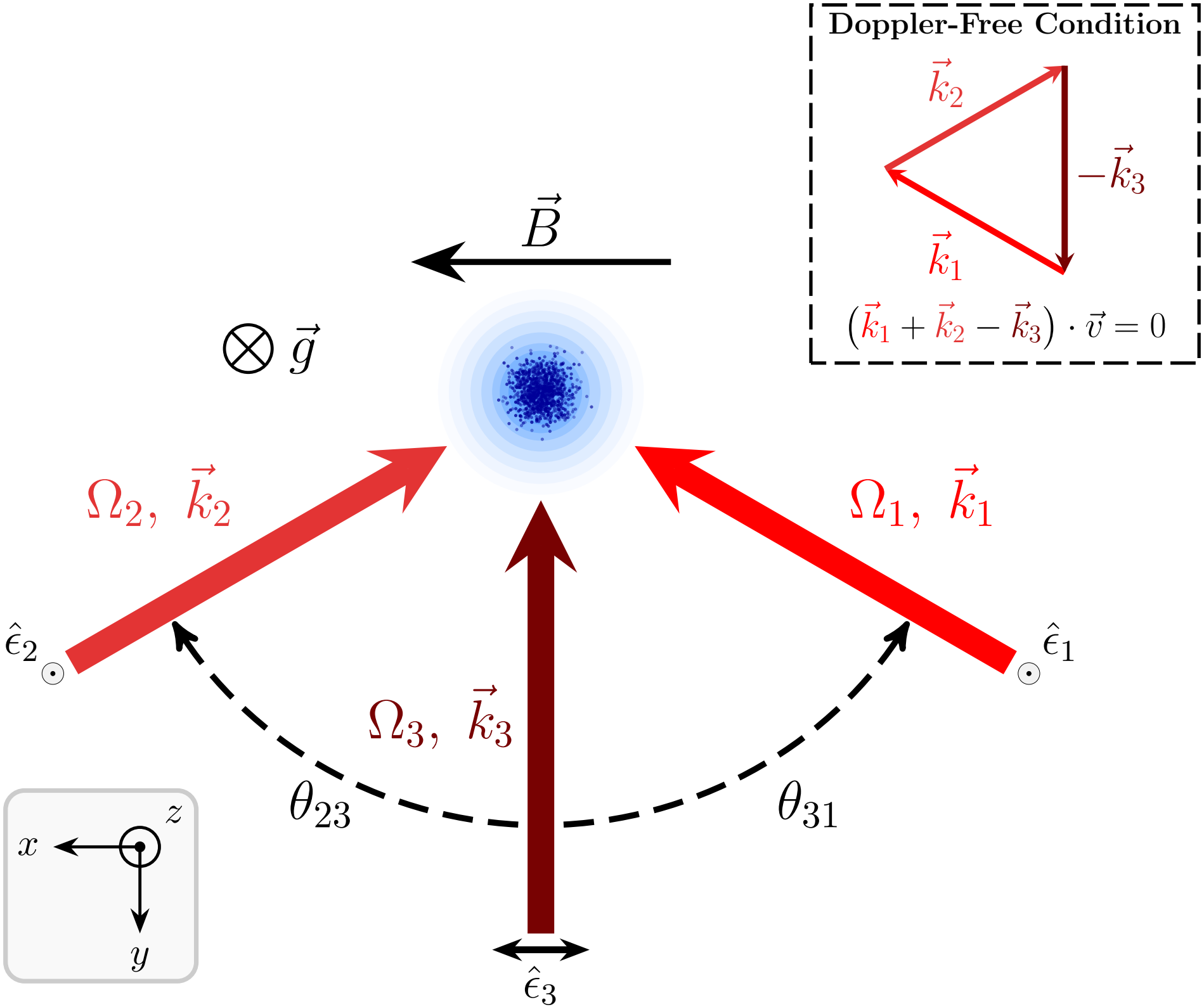
Doppler-Free Condition
$\vec{k}_2$
$-\vec{k}_3$
$\vec{k}_1$
$(\vec{k}_1 + \vec{k}_2 - \vec{k}_3) \cdot \vec{v} = 0$
$\vec{B}$
$\otimes \vec{g}$
$\Omega_2,\ \vec{k}_2$
$\Omega_1,\ \vec{k}_1$
$\Omega_3,\ \vec{k}_3$
$\hat{\epsilon}_2$
$\hat{\epsilon}_1$
$\hat{\epsilon}_3$
θ_{23}
θ_{31}
x
y
z